

- GENERAL NOTES:**
1. ALL WORK SHALL BE PERFORMED IN ACCORDANCE WITH ALL APPLICABLE NATIONAL, STATE AND LOCAL CODES AND REGULATIONS.
 2. CONTRACTOR SHALL VERIFY ALL CONDITIONS AND DIMENSIONS AT SITE BEFORE BEGINNING CONSTRUCTION. CONTRACTOR SHALL BE RESPONSIBLE TO RECK HATTLEY HOME DESIGN FOR IDENTIFICATION AND CORRECTION BEFORE PROCEEDING WITH WORK. CONTRACTORS SHALL VERIFY DIMENSIONS AND CONDITIONS AT SITE BEFORE BEGINNING WORK.
 3. ALL WORK SHALL BE PERFORMED IN ACCORDANCE WITH ALL APPLICABLE NATIONAL, STATE AND LOCAL CODES AND REGULATIONS.
 4. ALL FOOTINGS TO BE BELOW FROST LINE AND MUST BE SET ON UNDISTURBED SOIL. FOUNDATION SHALL BE COMPATIBLE WITH THE BUILDING WITH ALL SITE REQUIREMENTS.
 5. FROST PROTECTION SHALL BE PROVIDED FOR ALL EXTERIOR WALLS.
 6. FROST PROTECTION SHALL BE PROVIDED FOR ALL EXTERIOR WALLS.
 7. FROST PROTECTION SHALL BE PROVIDED FOR ALL EXTERIOR WALLS.
 8. ALL RAFTERS SHOULD BE BACKED AS CLOSE TO MID-SPAN AS POSSIBLE WITH NO SPAN EXCEEDING 13'-0".
 9. ALL RAFTERS SHOULD BE BACKED AS CLOSE TO MID-SPAN AS POSSIBLE WITH NO SPAN EXCEEDING 13'-0".
 10. ALL RAFTERS SHOULD BE BACKED AS CLOSE TO MID-SPAN AS POSSIBLE WITH NO SPAN EXCEEDING 13'-0".
 11. ALL RAFTERS SHOULD BE BACKED AS CLOSE TO MID-SPAN AS POSSIBLE WITH NO SPAN EXCEEDING 13'-0".
 12. ALL RAFTERS SHOULD BE BACKED AS CLOSE TO MID-SPAN AS POSSIBLE WITH NO SPAN EXCEEDING 13'-0".
 13. ALL RAFTERS SHOULD BE BACKED AS CLOSE TO MID-SPAN AS POSSIBLE WITH NO SPAN EXCEEDING 13'-0".
 14. ALL RAFTERS SHOULD BE BACKED AS CLOSE TO MID-SPAN AS POSSIBLE WITH NO SPAN EXCEEDING 13'-0".
 15. ALL RAFTERS SHOULD BE BACKED AS CLOSE TO MID-SPAN AS POSSIBLE WITH NO SPAN EXCEEDING 13'-0".
 16. ALL RAFTERS SHOULD BE BACKED AS CLOSE TO MID-SPAN AS POSSIBLE WITH NO SPAN EXCEEDING 13'-0".
 17. ALL RAFTERS SHOULD BE BACKED AS CLOSE TO MID-SPAN AS POSSIBLE WITH NO SPAN EXCEEDING 13'-0".
 18. ALL RAFTERS SHOULD BE BACKED AS CLOSE TO MID-SPAN AS POSSIBLE WITH NO SPAN EXCEEDING 13'-0".
 19. ALL RAFTERS SHOULD BE BACKED AS CLOSE TO MID-SPAN AS POSSIBLE WITH NO SPAN EXCEEDING 13'-0".
 20. ALL RAFTERS SHOULD BE BACKED AS CLOSE TO MID-SPAN AS POSSIBLE WITH NO SPAN EXCEEDING 13'-0".
 21. ALL RAFTERS SHOULD BE BACKED AS CLOSE TO MID-SPAN AS POSSIBLE WITH NO SPAN EXCEEDING 13'-0".
 22. ALL RAFTERS SHOULD BE BACKED AS CLOSE TO MID-SPAN AS POSSIBLE WITH NO SPAN EXCEEDING 13'-0".

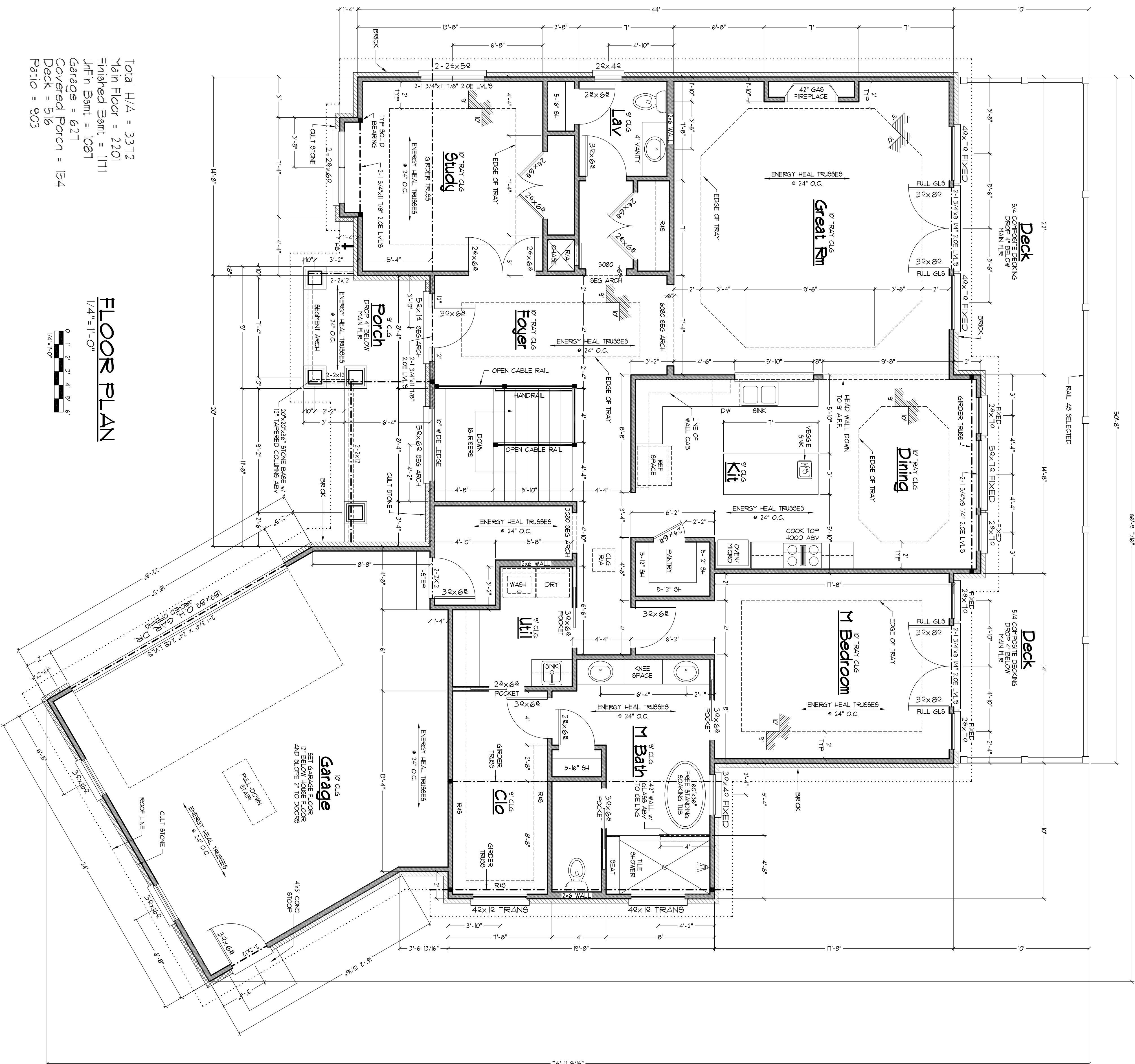

Total H/A = 3372
 Main Floor = 2201
 Finished Bsm't = 1171
 UnFin Bsm't = 1087
 Garage = 627
 Covered Porch = 154
 Deck = 516
 Patio = 303

FLOOR PLAN

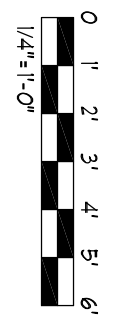

<p>Rick Hattley Home Design 950 EBLEN LANE LEHIGH CITY, TN 37171 PHONE: 865-254-2021 E-MAIL: RICKHDESIGN@GMAIL.COM</p>	<p>A PLAN FOR:</p>	<p>FLOOR PLAN & NOTES SCALE: 1/4"=1'-0"</p>	<p>THIS PRINT IS SOLD TO THE PURCHASER FOR ONE TIME USE ONLY. IT MAY NOT BE REPRODUCED, RE-USED, LOANED OR SOLD WITHOUT WRITTEN PERMISSION FROM TRICK HATTLEY HOME DESIGN.</p>	<p>LOT = BLOCK = N/A SUB = RARITY BAY DATE: 8-8-2018</p>
---	--------------------	---	--	---